AMERICAN MINIATURE HORSE CLUB GB

PASSPORT & REGISTRATION APPLICATION

New Close Farm, Calf Fallow Lane, Norton, Stockton on Tees TS20 1PQ

Tel: 0797 685 2634 Email: mhcgb.registrar@gmail.com

Pages 1 & 2 can be completed via typing before printing - you will need Adobe Reader for this.

If hand writing, please use black ink and print clearly.

I am applying for an: American Miniature Horse ☐ Partbred American Miniature Horse ☐ Basic Identity ☐

Basic Information

Registered Prefix …… (Registered with Central Prefix Register)

Name ……

Gender (M/F)…… Date of Foaling …… Colour ……

Height (from the base of the last hair of the mane) ……inches

Sire Information

Sire ……..

ULEN…… UK Registered Breed ……

USA Registry ……Number…….. Height ……...……

Grand Sire ……..……

Reg Number …… …… Height …….

Grand Dam ……..…… .

Reg Number……... Height ……...……..

Dam Information

Dam ……..…….

ULEN…… UK Registered Breed……

USA Registry ……Number…….. Height ……...…….

Grand Sire ……..……

Reg Number …….. Height ……..……

Grand Dam ……..……..

Reg Number …… Height……

Dam (verified with applicant foal at foot) Veterinary Signature & Stamp

……

Breeder's Name & Address

Name ……

Address …… ……

……
……..……

Post Code ……. Tel ……. ……..

Email address…….

Declaration

Are you prepared for this horse to ultimately enter the human food chain?

Yes ☐ No ☐

I hereby certify that the above pedigree and particulars are correct. I agree to be bound by the rules and regulations of the American Miniature Horse Club GB.

☐ **Cheques** payable to MHCGB - (Applications from outside the UK please ensure cheques are in British Pounds Sterling)
Direct bank transfer to MHCGB account:
☐ **UK** - HSBC - Miniature Horse Club of Great Britain, Sort code 40-32-26, Account number 31217585
Please tick applicable.

Fees: Members £32

Non Members £42

Signature of Owner ……..

MHCGB Membership number ……..

Date ……..

COMPLETE ALL TEXT FIELDS IN BLOCK CAPITALS IN BLACK INK. OUTLINE TO BE COMPLETED AS PER FEI GUIDELINES.

A: ANIMAL IDENTIFICATION TO BE COMPLETED BY A VETERINARY SURGEON

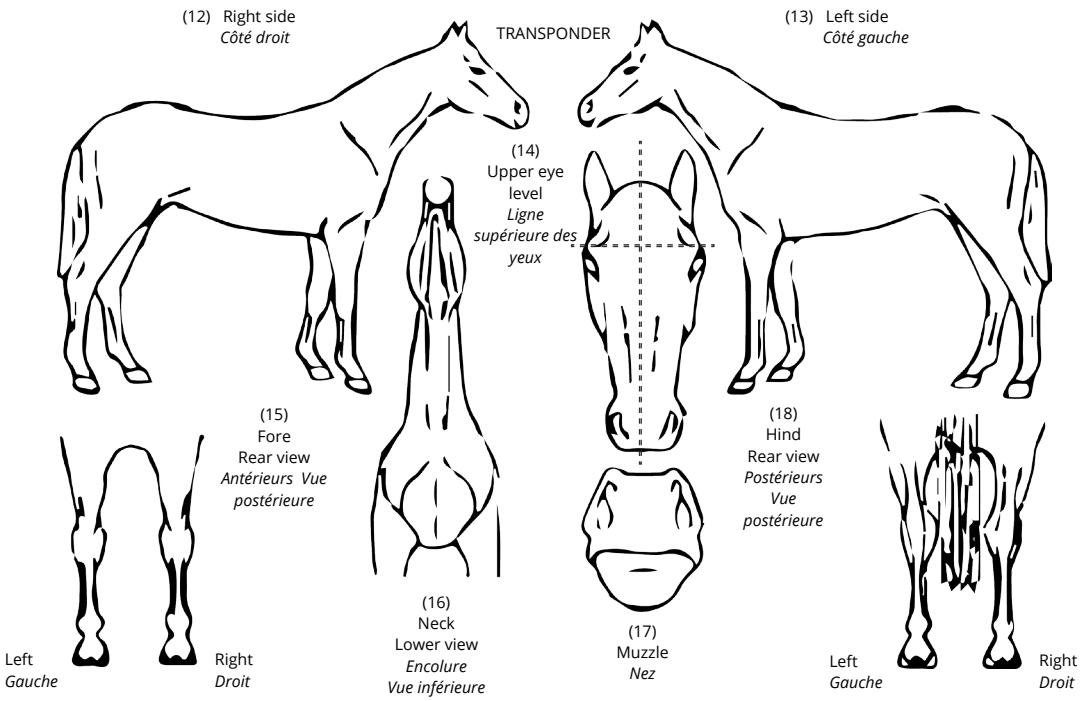

Signature and stamp of the veterinarian or qualified person or competent authority (name in capital letters)/
Signature et cachet du vétérinaire ou de la personne qualifiée ou de l'autorité compétence (nom en lettres capitales)

MICROCHIP NUMBER:

PLEASE AFFIX BARCODE STICKER HERE

Pursuant to Commission Regulation (EC) 262/2015 I can confirm that I read the microchip for the animal identified on this application and it was:

Previously implanted ☐ **Implanted today** ☐ *(tick one)*

It is a statutory requirement that a qualified veterinary surgeon and member of the Royal College of Veterinary Surgeons (RCVS) verifies the identification section above. The same veterinary surgeon is responsible for the completion of the written description which can be found in section E of this application.

B: ANIMAL DETAILS

ANIMAL NAME:

COLOUR: SEX:

DATE OF BIRTH: D D / M M / Y Y Y Y COUNTRY OF BIRTH:

PLACE OF BIRTH:

SPECIES:

C: SIRE AND DAM IF KNOWN

SIRE - UELN:

SIRE - NAME:

DAM - UELN:

DAM - NAME:

D: CHESTNUTS FOR HORSES WITHOUT MARKINGS & LESS THAN THREE WHORLS

FORELEG LEFT	FORELEG RIGHT
HINDLEG LEFT	HINDLEG RIGHT

FOR OFFICE USE ONLY

Please continue onto the next page.

COMPLETE IN BLOCK CAPITALS IN BLACK INK

ANIMAL IDENTIFICATION (continued)

ANIMAL NAME:

E: ANIMAL DESCRIPTION

HEAD:

FORELEG L:

FORELEG R:

HINDLEG L:

HINDLEG R:

BODY:

MARKINGS:

F: OFFICIAL SIGNATURE AND STAMP

SIGNATURE OF QUALIFIED PERSON (NAME IN CAPITAL LETTERS):

STAMP OF ISSUING BODY OR COMPETENT AUTHORITY:

DATE OF EXAMINATION: D D / M M / Y Y Y Y